

P. NO. 227/2012 का अंश
 सशुद्ध लार्ज
 P. NO. 227/2012 का अंश
 सशुद्ध लार्ज
 P. NO. 227/2012 का अंश
 सशुद्ध लार्ज

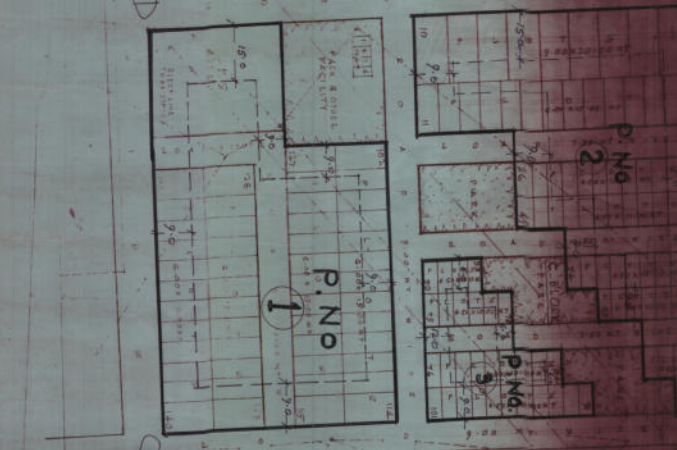

P. NO. 227/2012 का अंश
 सशुद्ध लार्ज
 P. NO. 227/2012 का अंश
 सशुद्ध लार्ज
 P. NO. 227/2012 का अंश
 सशुद्ध लार्ज

NOTE:-
 1. The plan is submitted for the purpose of...
 2. The plan is submitted for the purpose of...
 3. The plan is submitted for the purpose of...
 4. The plan is submitted for the purpose of...
 5. The plan is submitted for the purpose of...
 6. The plan is submitted for the purpose of...
 7. The plan is submitted for the purpose of...
 8. The plan is submitted for the purpose of...
 9. The plan is submitted for the purpose of...
 10. The plan is submitted for the purpose of...

SCHEDULE OF PLOTS

Plot No.	Area (sq. m)	Volume (cu. m)
1	1500.00	1500.00
2	1500.00	1500.00
3	1500.00	1500.00
4	1500.00	1500.00
5	1500.00	1500.00
6	1500.00	1500.00
7	1500.00	1500.00
8	1500.00	1500.00
9	1500.00	1500.00
10	1500.00	1500.00

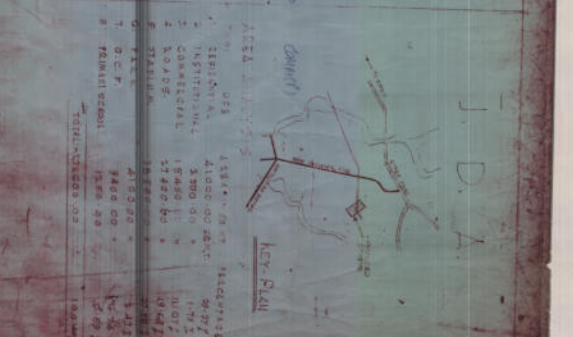

DETAILS OF ROAD
 ROAD 15.0 M WIDE
 THE PORTION OF ROAD NO. 227/2012 HAS BEEN REVISED AS PER THE PLAN OF 22/04/17

J. D. A.
 SCALE: 1:1000
 DATE: 22/04/17