

RAJASTHAN STATE ROAD TRANSPORT CORP. DEPOT

ROAD 36'-0" WIDE

R-L 100'-0"

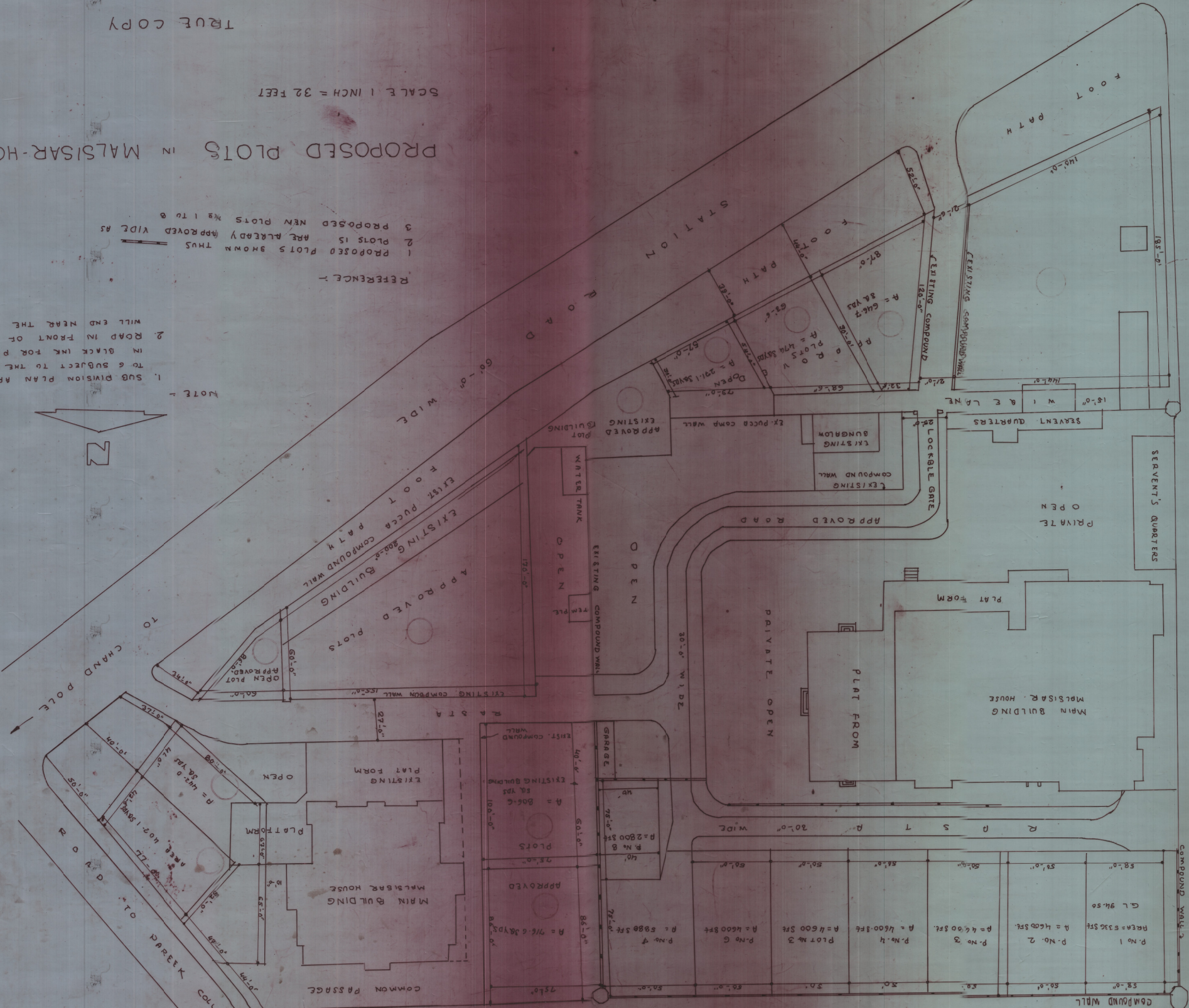

PROPOSED PLOTS IN MALISAR-HOUSE STATION ROAD

SCALE 1 INCH = 32 FEET

SIZE 1.05 X 0.75 M

- REFERENCE -
1. PROPOSED PLOTS SHOWN THUS
 2. PLOTS 15 ARE ALREADY APPROVED VIDL AS
 3. PROPOSED NEW PLOTS Nos 1 TO 8
- NOTE -
1. SUB DIVISION PLAN APPROVED FOR PLOT No 1
 2. ROAD IN FRONT OF THE PLOTS (1 TO 6) IN BLACK INK FOR PLOT No 1 & 2 TO BE SUBJECT TO THE MODIFICATIONS PROPOSED
 3. WILL END NEAR THE COMPOUND WALL

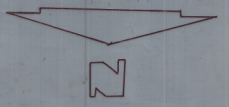

ATTESTED BY
 ASSISTANT ENGINEER
 S.D.M. J.D.A.
 JAIPUR

COMPARED BY
 ASSISTANT ENGINEER
 IMPROVEMENT TRUST
 JAIPUR

RIEPLINT/70/67